

Student Quick Start Guide

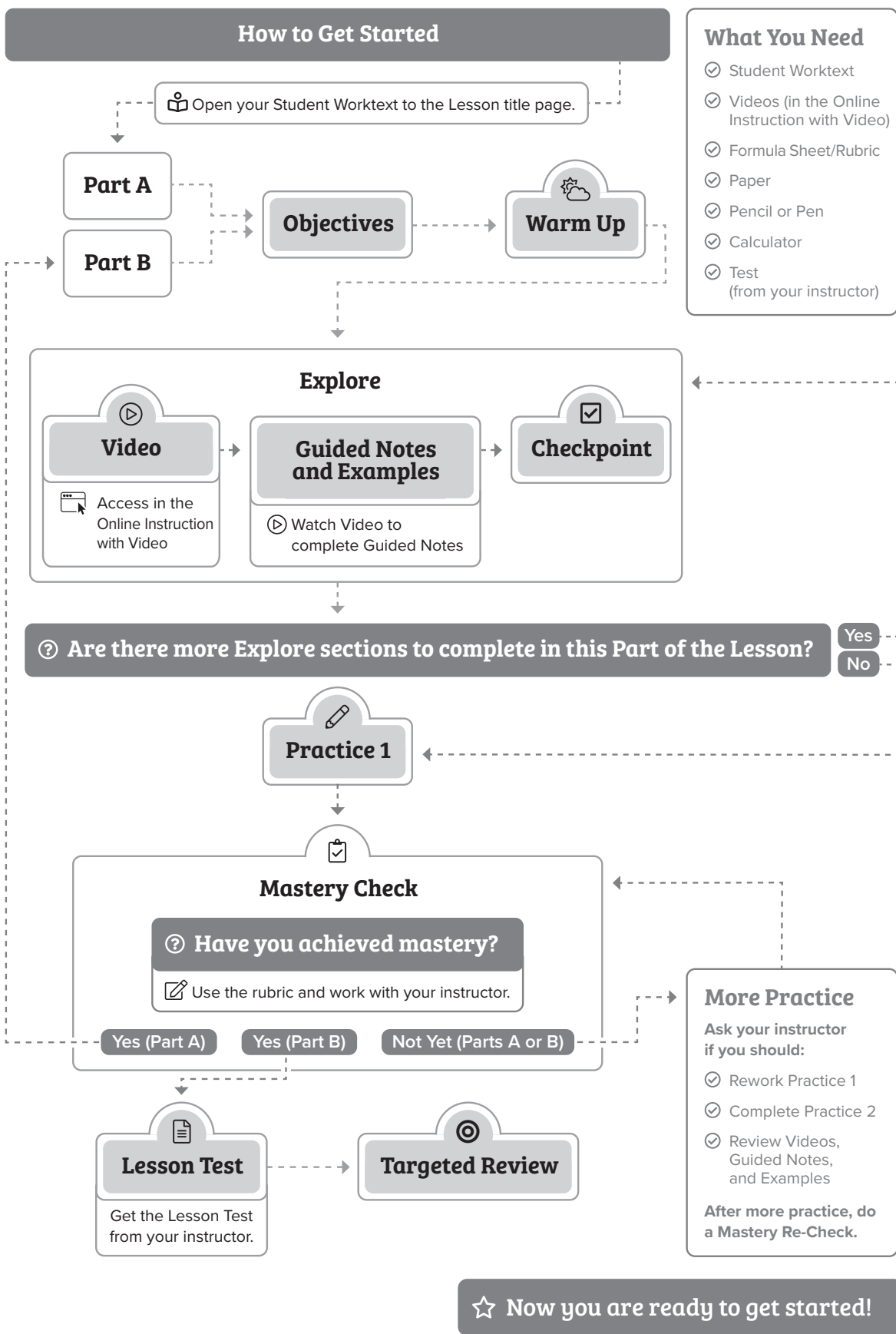

How to Complete a Lesson

Each lesson is divided into three sections, Part A, Part B, and the Targeted Review. There is also a Lesson Test. This section describes how to complete a lesson.

Part A

- As students begin a lesson, they should read the **Objectives** and the **Why** statement to get a feel for what they will be learning.
- Complete the **Warm Up**. The Warm Up often includes a review of something that is related to or important to their understanding of that part of the lesson. It is a great way for students to get focused on what they are about to learn.
- Next students will encounter the **Explore** section. Although there is no Explore title, students can find it either by looking in the page header, or by recognizing that Explore has begun when they see the first video icon. The Explore sections include videos, guided notes, examples, and a Checkpoint.
 - When students see a video icon and a section title, that is their cue to start the **video** with the same title in the Online Instruction with Video.
 - As they watch the video, they will fill in the **guided notes** and the missing parts of the **examples** in the Student Worktext as they are revealed.
 - If the video is going too fast, students can pause it. If they missed something, they can back up and watch that part again.
 - When students have completed the video and the guided notes and examples, they will encounter a Checkpoint. A **Checkpoint** is a problem that students can complete on their own based on what they have learned through the video.
- After students have completed all of the Explore section, they will find **Practice 1**. This is an opportunity for them to practice on their own what they have learned in this part of the lesson. Students should complete practice problems on a separate sheet of paper so that they have plenty of room to work through them.
- After Practice 1, students have a **Mastery Check**. The Mastery Check is a problem or a series of problems and questions that help determine if they have mastered the concepts. They can use the provided rubric to self-evaluate their work. This is the same rubric that you will use to confirm mastery.
- Based on the outcome of the Mastery Check, you and your students can decide whether or not they should re-work any Practice 1 problems, complete **Practice 2**, or do any other review of Part A before moving on to Part B.

Part B

Students will work through Part B of a lesson the same as they did for Part A.

Lesson Test

After mastering the concepts in Parts A and B, you and your students can decide if they are ready to take the Lesson Test.

Targeted Review

The Targeted Review is designed to help students build and maintain their mastery of concepts. These reviews combine problems from previous lessons and courses. It is recommended that students complete the Targeted Review after taking the Lesson Test.